seniorcare

MUESTRARIO DE ACABADOS

FINISHINGS - FINITIONS

MUESTRARIO DE ACABADOS

FINISHINGS - FINITIONS

La extensa selección de acabados de SENIOR-CARE ofrece una amplia gama de materiales, texturas y colores. Las infinitas combinaciones de materiales, colores y texturas permiten expresar eficazmente el mensaje, la intención y la atmósfera deseada para cada proyecto. Este muestrario quiere servir como herramienta para inspirar, ayudando al usuario final a hacer realidad sus ideas y proyectos decorativos.

SENIORCARE's extensive selection of finishes offers a wide range of materials, textures and colors. The infinite combinations of materials, colors and textures allow to effectively express the message, the intention and the desired atmosphere for each project. This sample book wants to serve as a tool to inspire, helping the end user to make their ideas and decorative projects come true.

La sélection de finitions proposée par Seniorcare est une véritable palette de possibilités, offrant une variété de matériaux, de textures et de couleurs. Grâce à cette diversité, il est possible de créer des combinaisons infinies qui permettent d'exprimer avec précision le message, l'intention et l'ambiance souhaitée pour chaque projet.
Ce nuancier est un outil précieux pour stimuler l'inspiration et aider l'utilisateur final à concrétiser ses idées et ses projets décoratifs.

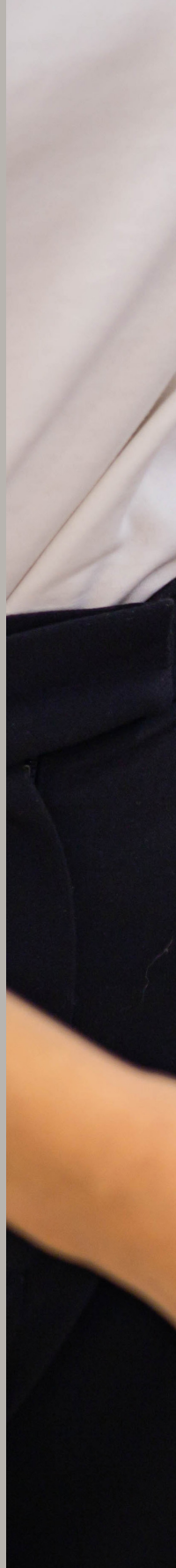

VALENCIA

SPRADLING®

FICHA TÉCNICA
Composición:
Capa superior: 100% Vinilo.
Soporte: 100% Poliéster Hi-Loft2TM.
Solidez a la luz:
1000 horas, XENOTEST DIN 54004/NTC 1479.
Abrasión: 300.000 ciclos de Martindale EN ISO 12947 Part 2.
Resistencia a las bajas temperaturas: -23ºC.
Características:
Protección antimicrobiana. Protección antibacteriana. Protección antimicótica.
Tests de resistencia al fuego: EU: EN 1021 Parte 1 y 2. ES: UNE 23.727-90 1R/M.2. FR: NF P 92-503/M2. DE: DIN 4102 B2. IT: UNI 9175 (1987) / UNI 9175/FA1 (1994) Clase 1.IM (UNO I EMME).AT: ÖNORM B 3825, Grupo 1 - Schwerbrennbares Verhalten. AT: ÖNORM A 3800 Teil 1, Qualmbildungsklasse Q1 - schwachqualmend.IMO FTP 2010 Código MSC.307 (88) Parte 8 3.1 & 3.2. US: FMVSS 302.
US: FAR 25/853. (MED) Marine Equipment Directive. ECE R118.02 (sustituye a la Directiva 95/28/CE) Anexos 6, 7 & 8. EN 71-2 - Seguridad de los juguetes - Parte 2: Inflamabilidad.
Ancho: ±140cm
Peso: ±685gr/m²

TECHNICAL DATA
Composition:
Topcoat: 100% Vinyl.
Backing: 100% Polyester Hi-Loft2TM.
Light fastness:
1000 hours, XENOTEST DIN 54004/NTC 1479.
Abrasion: 300.000 cycles de Martindale EN ISO 12947 Part 2.
Cold crack resistance: -23ºC.
Characteristics:
Antimicrobial protection. Anibacterial protection. Antimycotic protection.
Flammability: EU: EN 1021 Part 1 y 2. ES: UNE 23.727-90 1R/M.2. FR: NF P 92-503/M2. DE: DIN 4102 B2. IT: UNI 9175 (1987) / UNI 9175/FA1 (1994) Classe 1.IM (UNO I EMME). AT: ÖNORM B 3825, Gruppe 1 - Schwerbrennbares Verhalten. AT: ÖNORM A 3800 Teil 1, Qualmbildungsklasse Q1 - schwachqualmend. IMO FTP 2010 Code MSC.307 (88) Part 8 3.1 & 3.2. US: FMVSS 302. US: FAR 25/853. (MED) Marine Equipment Directive. ECE R118.02 (replaces Directive 95/28/CE) Annexes 6, 7 & 8. EN 71-2:2006+A1:2007 - Toy safety - Parte 2: Inflamability.
Width: 140cm
Weight: 685gr/m²

FICHE TECHNIQUE
Composition:
Face enduction: 100% Vinyle.
Support: 100% Polyester Hi-Loft2TM.
Résistance à là lumière :
1000 heures, XENOTEST DIN 54004/NTC 1479.
Abrasion: 300.000 cycles de Martindale EN ISO 12947 Part 2.
Température extrêmes : -23ºC.
Caractéristiques:
Protection antimicrobienne. Protection antibactérienne. Protection antimycosique.
Inflammabilité: EU : EN 1021 Partie 1 et 2. ES : UNE 23.727-90 1R/M.2. FR : NF P 92-503/M2. DE : DIN 4102 B2. IT : UNI 9175 / UNI 9175/FA1 (1994) Classe 1.IM (UNO I EMME). AT : ÖNORM B 3825, Grouper 1 - Schwerbrennbares Verhalten. AT : ÖNORM A 3800 Teil 1, Qualmbildungsklasse Q1 - schwachqualmend. IMO FTP 2010 Code MSC.307 (88) Partie 8 3.1 & 3.2. US : FMVSS 302. US : FAR 25/853. (MED) Marine Equipment Directive. ECE R118.02 (remplace la directive 95/28/CE) Annexes 6, 7 & 8. EN 71-2 - Sécurité des jouets - Partie 2 : Inflammabilité.
Largeur: 140cm
Poids: 685gr/m²

G1 VALENCIA

Lavendel
3001

Leinen
1049

Taupe
34

Cognac
0002

Beige
1050

Cashmere
2117

Fungi
2522

Melone
6013

Rose
2114

Peach
9245

Orange
6019

Berry
2002

Pink
2021

Rot
2075

Port
2062

Amethyst
7001

Coral
2106

Everest
2008

Auster
4040

Perle
4045

Graphite
4003

Scuba
0337

Delf
3067

Squash
2111

Cactus
8438

Avocado
2110

Pine
5451

Olive
5001

Jade
5056

Night
2108

Praliné
1

LINETEX

SPRADLING®

FICHA TÉCNICA
Composición:
Capa superior: 100% Vinilo.
Soporte: Vinyl.
Solidez a la luz:
Xenotest ISO 105B02. Weather o Meter ISO 105-B04 - Colour fastness to artificial weathering Rating/Cal ≥ 4 - Grey Scale - 1,000 Hours
Abrasión: >100.000 ciclos de Martindale.
Resistencia a las bajas temperaturas: -29ºC.
Características:
Protección antimicrobiana. Protección antibacteriana. Protección antimicótica.
Tests de resistencia al fuego: DIN 4102 B2. EN 1021 PART 1 and 2. FMVSS 302. IMO FTP 2010 Code MSC.307(88), Part 8, 3.1 & 3.2. NFPA 260 - Cover Fabric - Class I Passes UFAC Fabric - Class I. CAL TB 117-2013.
Ancho: ±137cm
Peso: ±665gr/m²

TECHNICAL DATA
Composition:
Topcoat: 100% Vinyl.
Backing: Vinyl.
Light fastness:
Xenotest ISO 105B02. Weather o Meter ISO 105-B04 - Colour fastness to artificial weathering Rating/Cal ≥ 4 - Grey Scale - 1,000 Hours
Abrasion: >100.000 cycles de Martindale.
Cold crack resistance: -29ºC.
Characteristics:
Antimicrobial protection. Anibacterial protection. Antimycotic protection.
Flammability: DIN 4102 B2. EN 1021 PART 1 and 2. FMVSS 302. IMO FTP 2010 Code MSC.307(88), Part 8, 3.1 & 3.2. NFPA 260 - Cover Fabric - Class I Passes UFAC Fabric - Class I. CAL TB 117-2013.
Width: ±137cm
Weight: ±665gr/m²

FICHE TECHNIQUE
Composition:
Face enduction: 100% Vinyle.
Support: Vinyl.
Résistance à là lumière:
Xenotest ISO 105B02. Weather o Meter ISO 105-B04 - Colour fastness to artificial weathering Rating/Cal ≥ 4 - Grey Scale - 1,000 Hours
Abrasion: >100.000 cycles de Martindale.
Température extrêmes: -29ºC.
Caractéristiques:
Protection antimicrobienne. Protection antibactérienne. Protection antimycosique.
Inflammabilité: DIN 4102 B2. EN 1021 PART 1 and 2. FMVSS 302. IMO FTP 2010 Code MSC.307(88), Part 8, 3.1 & 3.2. NFPA 260 - Cover Fabric - Class I Passes UFAC Fabric - Class I. CAL TB 117-2013.
Largeur: ±137cm
Poids: ±665gr/m²

G1 LINETEX

GLACIER
LNT-4768

MILOS
LNT-4030

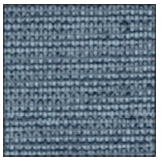

ATITLAN
LNT-4031

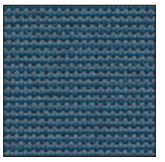

SPHERE
LNT-6480

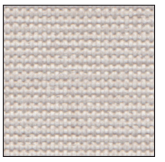

BUTTER
LNT-5194

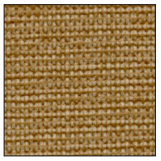

NUT
LNT-6528

CACAO
LNT-7689

MINT
LNT-9503

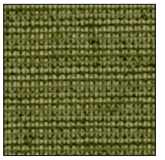

MATCHA
LNT-4437

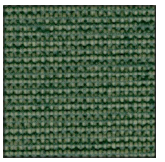

EMERALD
LNT-1941

IRON
LNT-8577

CLIFF
LNT-1340

APOLLO

(TEJIDO NO VINÍLICO)

FICHA TÉCNICA
Composición:
Capa superior: 100% Polyester.
Soporte: Polyester.
Solidez a la luz: EN ISO 105-B02
Abrasión: >100.000 ciclos de Martindale.
Resistencia a las bajas temperaturas: -29ºC.
Características:
Protección antimicrobiana. Protección antibacteriana. Protección antimicótica.
Tests de resistencia al fuego: BS 5852 Part I - Cigarette Test. EN 1021-1 - Cigarette Test.CA Tech. Bull. 117:2013 / NFPA 260 - Cigarette Test.
Ancho: 140cm
Peso: ±675gr/m²

TECHNICAL DATA
Composition:
Topcoat: 100% Polyester.
Backing: Polyester.
Light fastness: EN ISO 105-B02
Abrasion: >100.000 cycles de Martindale.
Cold crack resistance: -29ºC.
Characteristics:
Antimicrobial protection. Anibacterial protection. Antimycotic protection.
Flammability: BS 5852 Part I - Cigarette Test. EN 1021-1 - Cigarette Test.CA Tech. Bull. 117:2013 / NFPA 260 - Cigarette Test.
Width: 140cm
Weight: ±675gr/m²

FICHE TECHNIQUE
Composition:
Face enduction: 1100% Polyester.
Support: Polyester.
Résistance à là lumière: EN ISO 105-B02
Abrasion: >100.000 cycles de Martindale.
Température extrêmes: -29ºC.
Caractéristiques:
Protection antimicrobienne. Protection antibactérienne. Protection antimycosique.
Inflammabilité : BS 5852 Part I - Cigarette Test. EN 1021-1 - Cigarette Test.CA Tech. Bull. 117:2013 / NFPA 260 - Cigarette Test.
Largeur: 140cm
Poids: ±675gr/m²

G1 APOLLO

(TEJIDO NO VINÍLICO)

YELLOW

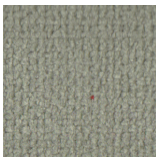

GREEN

FOREST

JEANS

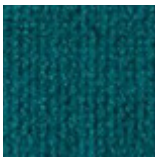

TURQUOISE

LIGHT GREY

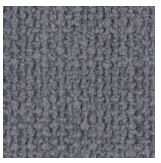

ASH

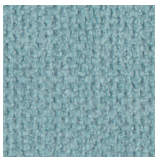

SKY

CREAM

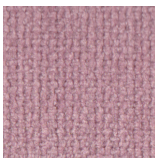

PINK

BURDEAUX

ANTHRACITE

FILTEC

FICHA TÉCNICA
Capa superior: 100% Vinilo.
Soporte: 100% Polyester.
Solidez a la luz: 1.000 horas - ISO 105 B02 6
Abrasión: >150.000 ciclos de Martindale.
Resistencia a las bajas temperaturas: -23ºC.
Características:
Protección antimicrobiana. Protección antibacteriana. Protección antimicótica.
Tests de resistencia al fuego: UNE l 021 part l and 2. BS 5852 part l (Cigarette & Match) CAL TB. 117-2013 Section E. IMO MSC (88) part 8 (MED). NFP 92 503 M2. OPTIONAL: BS 5852 CRIB 5. UNI 9175 CLASSE IM. R 118:2015 annex 8.
Ancho: 140cm
Peso: ±830gr/m²

TECHNICAL DATA
Composition:
Topcoat: 100% Vinyl.
Backing: 100% Polyester.
Light fastness: 1.000 hours - ISO 105 B02 6
Abrasion: >150.000 cycles de Martindale.
Cold crack resistance: -23ºC.
Characteristics:
Antimicrobial protection. Anibacterial protection. Antimycotic protection.
Flammability: UNE l 021 part l and 2. BS 5852 part l (Cigarette & Match) CAL TB. 117-2013 Section E. IMO MSC (88) part 8 (MED). NFP 92 503 M2. OPTIONAL: BS 5852 CRIB 5. UNI 9175 CLASSE IM. R 118:2015 annex 8.
Width: 140cm
Weight: ±830gr/m²

FICHE TECHNIQUE
Composition:
Face enduction: 100% Vinyl.
Support: 100% Polyester.
Résistance à là lumière: 1.000 heures - ISO 105 B02 6
Abrasion: >150.000 cycles de Martindale.
Température extrêmes: -23ºC.
Caractéristiques:
Protection antimicrobienne. Protection antibactérienne. Protection antimycosique.
Inflammabilité : UNE l 021 part l and 2. BS 5852 part l (Cigarette & Match) CAL TB. 117-2013 Section E. IMO MSC (88) part 8 (MED). NFP 92 503 M2. OPTIONAL: BS 5852 CRIB 5. UNI 9175 CLASSE IM. R 118:2015 annex 8.
Largeur: 140cm
Poids: ±830gr/m²

G1 FILTEC

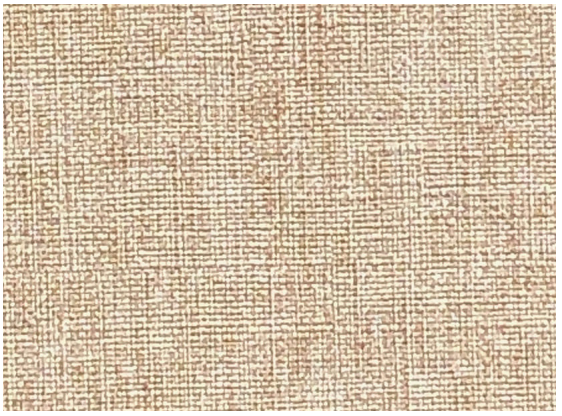
Beige 218

Blanco 200

Ivory 202

Linen 204

Sand 215

Pardo 216

Mocha 276

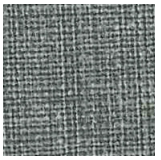
Light 270

Gris 275

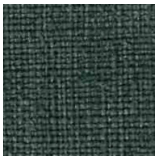
Dark 277

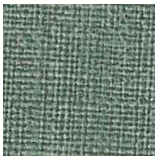
Acuatic 261

Apple 242

Pistache 241

Jungle 245

Sky 263

Sea 264

Blue 260

Navy 269

Rojo 229

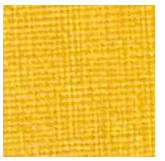
Apricot 221

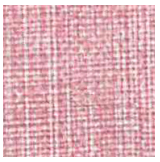
Rose 224

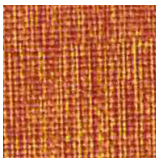
Orange 217

Ocean 262

SILVERTEX

SPRADLING®

FICHA TÉCNICA
Composición:
Capa superior: 100% Vinilo.
Soporte: 100% Poliéster Hi-Loft2TM.
Solidez a la luz:
DIN 54004 / NTC 1479 - Blue Wool - Cal≥7 1,000 Hours = Passes
Abrasión: >300.000 ciclos de Martindale EN ISO 12947 Part 2.
Resistencia a las bajas temperaturas: -28ºC.
Características:
Protección antimicrobiana. Protección antibacteriana. Protección antimicótica.
Tests de resistencia al fuego: DIN 4102 B2. EN 1021 PART 1 and 2. EN 71-2. FAR 25.853 (A) Appendix F Part. I (a) (1) (ii). FMVSS 302. IMO FTP 2010 Code MSC.307(88), Part 8, 3.1 &
3.2. NFP 92503 M2. NFPA 260 - Cover Fabric - Class I. ÖNORM B 3825. R118.02. UFAC Fabric - Class I. CAL TB 117-2013. UNI 9175 IM. UNE 23.727 90 M2.
Ancho: ±137cm
Peso: ±683gr/m²

TECHNICAL DATA
Composition:
Topcoat: 100% Vinyl.
Backing: 100% Polyester Hi-Loft2TM.
Light fastness:
DIN 54004 / NTC 1479 - Blue Wool - Cal≥7 1,000 Hours = Passes
Abrasion: >300.000 cycles de Martindale EN ISO 12947 Part 2.
Cold crack resistance: -28ºC.
Characteristics:
Antimicrobial protection. Anibacterial protection. Antimycotic protection.
Flammability: DIN 4102 B2. EN 1021 PART 1 and 2. EN 71-2. FAR 25.853 (A) Appendix F Part. I (a) (1) (ii). FM-VSS 302. IMO FTP 2010 Code MSC.307(88), Part 8, 3.1 &
3.2. NFP 92503 M2. NFPA 260 - Cover Fabric - Class I. ÖNORM B 3825. R118.02. UFAC Fabric - Class I. CAL TB 117-2013. UNI 9175 IM. UNE 23.727 90 M2.
Width: ±137cm
Weight: ±683gr/m²

FICHE TECHNIQUE
Composition:
Face enduction: 100% Vinyle.
Support: 100% Polyester Hi-Loft2TM.
Résistance à là lumière:
DIN 54004 / NTC 1479 - Blue Wool - Cal≥7 1,000 Hours = Passes
Abrasion: >300.000 cycles de Martindale EN ISO 12947 Part 2.
Température extrêmes: -28ºC.
Caractéristiques:
Protection antimicrobienne. Protection antibactérienne. Protection antimycosique.
Inflammabilité: DIN 4102 B2. EN 1021 PART 1 and 2. EN 71-2. FAR 25.853 (A) Appendix F Part. I (a) (1) (ii). FMVSS 302. IMO FTP 2010 Code MSC.307(88), Part 8, 3.1 &
3.2. NFP 92503 M2. NFPA 260 - Cover Fabric - Class I. ÖNORM B 3825. R118.02. UFAC Fabric - Class I. CAL TB 117-2013. UNI 9175 IM. UNE 23.727 90 M2.
Largeur: ±137cm
Poids: ±683gr/m²

G2 SILVERTEX

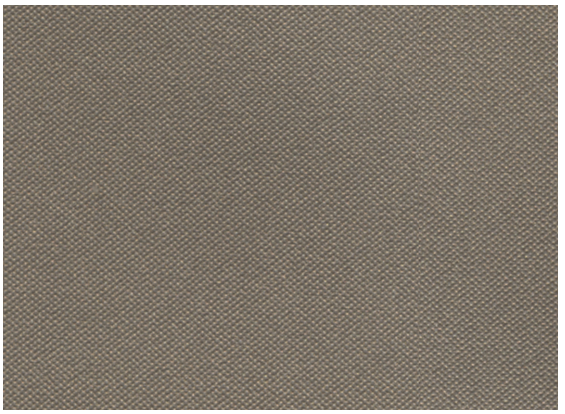

Taupe
9

Cream
1077

Beige
1010

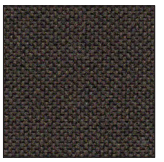

Meteor
4024

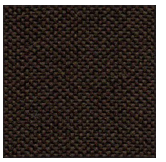

Mocca
5

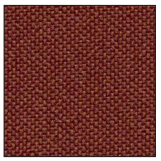

Umber
1014

Rapsberry
2016

Safran
6065

Grenadine
2095

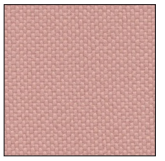

Rose
2098

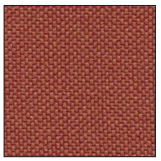

Brick
9243

Orchid
2097

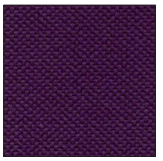

Aubergine
7001

Basil
5020

Hunter
5468

Pistacho
5008

Windy
2318

Plata
4001

Carbón
9002

Coral
2102

Turquoise
3001

Delft
3067

Sapphire
3007

VESTIGE

SPRADLING®

FICHA TÉCNICA
Capa superior: PVC.
Soporte: Polyester.
Solidez a la luz: DIN 54004/NTC 1479. BLUE WOOL/ISO 105B02 Cal≥7 1,000 Hours = Pass
Abrasión: >100.000 ciclos de Martindale.
Resistencia a las bajas temperaturas: -23ºC.
Características:
Protección antimicrobiana. Protección antibacteriana. Protección antimicótica.
Tests de resistencia al fuego: FMVSS 302. CAL TB 117-2013. UFAC Fabric - Class I. NFPA 260 - Cover Fabric - Class I. IMO FTP 2010 Code MSC.307(88), Part 8, 3.1 & 3.2. NFP 92503 M2. EN 1021 PART 1 and 2. DIN 4102 B2. UNI 9175 IM. FAR 25.853 (A) Appendix F Part. I (a) (1) (ii). EN 71-2. ÖNORM A 3800 Teil 1. ÖNORM B 3825. R118.02.
Ancho: ±137cm
Peso: ±680gr/m²

TECHNICAL DATA
Topcoat: PVC.
Backing: Polyester.
Light fastness: DIN 54004/NTC 1479. BLUE WOOL/ISO 105B02 Cal≥7 1,000 Hours = Pass
Abrasion: >100.000 cycles de Martindale.
Cold crack resistance: -23ºC.
Characteristics:
Antimicrobial protection. Anibacterial protection. Antimycotic protection.
Flammability: FMVSS 302. CAL TB 117-2013. UFAC Fabric - Class I. NFPA 260 - Cover Fabric - Class I. IMO FTP 2010 Code MSC.307(88), Part 8, 3.1 & 3.2. NFP 92503 M2. EN 1021 PART 1 and 2. DIN 4102 B2. UNI 9175 IM. FAR 25.853 (A) Appendix F Part. I (a) (1) (ii). EN 71-2. ÖNORM A 3800 Teil 1. ÖNORM B 3825. R118.02.
Width: ±137cm
Weight: ±680gr/m²

FICHE TECHNIQUE
Composition:
Face enduction: PVC.
Support: Polyester.
Résistance à là lumière: DIN 54004/NTC 1479. BLUE WOOL/ISO 105B02 Cal≥7 1,000 Hours = Pass
Abrasion: >100.000 cycles de Martindale.
Température extrêmes : -23ºC.
Caractéristiques:
Protection antimicrobienne. Protection antibactérienne. Protection antimycosique.
Inflammabilité: FMVSS 302. CAL TB 117-2013. UFAC Fabric - Class I. NFPA 260 - Cover Fabric - Class I. IMO FTP 2010 Code MSC.307(88), Part 8, 3.1 & 3.2. NFP 92503 M2. EN 1021 PART 1 and 2. DIN 4102 B2. UNI 9175 IM. FAR 25.853 (A) Appendix F Part. I (a) (1) (ii). EN 71-2. ÖNORM A 3800 Teil 1. ÖNORM B 3825. R118.02.
Largeur: ±137cm
Poids: ±680gr/m²

G3 VESTIGE

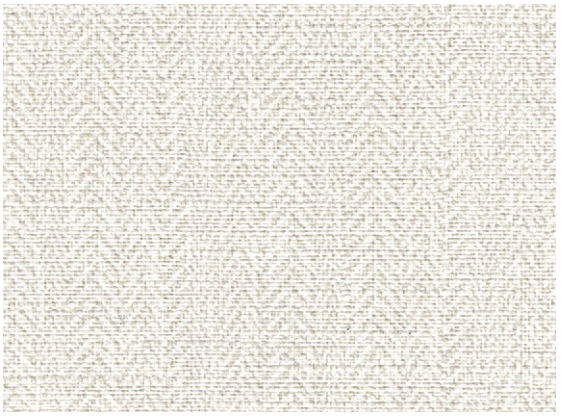

TOFU
VTG-0001

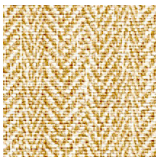

SAND
VTG-0006

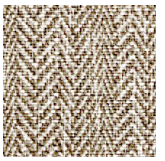

NUT
VTG-0004

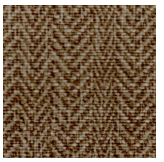

ROBLE
VTG-0007

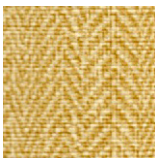

CORN
VTG-0009

ESCARLATA
VTG-0010

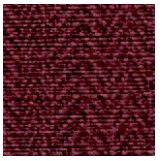

RIOJA
VTG-0011

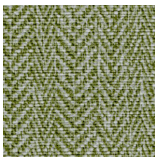

ALOE
VTG-0019

CAMOUFLAGE
VTG-0018

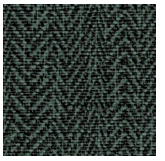

ARAN
VTG-0017

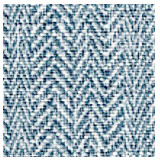

COOL BLUE
VTG-0012

JEAN
VTG-0013

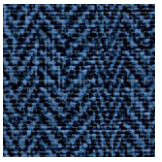

RETRO BLUE
VTG-0014

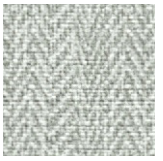

INOX
VTG-0020

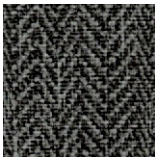

SLATE
VTG-0022

MAGLIA

SPRADLING®

FICHA TÉCNICA
Composición:
Capa superior: 100% Vinilo.
Soporte: Vinyl / Urethane Topcoat.
Solidez a la luz:
DIN 54004 / NTC 1479 - Blue Wool Cal≥7 1,000 Hours = Passes
Abrasión: >100.000 ciclos de Martindale.
Resistencia a las bajas temperaturas: -29ºC.
Características:
Protección antimicrobiana. Protección antibacteriana. Protección antimicótica.
Tests de resistencia al fuego: FAR 25.853 (A) Appendix F Part. I (a) (1) (ii). FMVSS 302. UFAC Fabric - Class I. ÖNORM A 3800 Teil 1. NFP 92503 M2 EN 1021 PART 1 and 2. EN 71-2 . NFPA 260 - Cover Fabric - Class I. ÖNORM B 3825 Pass R118.02. CAL TB 117-2013. DIN 4102 B2. IMO FTP 2010 Code MSC.307(88) Part 8, 3.1 & 3.2 UNI 9175 IM. UNE 23.727 90 M2.
Ancho: ±137cm
Peso: ±680gr/m²

TECHNICAL DATA
Topcoat: 100% Vinyl.
Backing: Vinyl / Urethane Topcoat.
Light fastness:
DIN 54004 / NTC 1479 - Blue Wool Cal≥7 1,000 Hours = Passes
Abrasion: >100.000 cycles de Martindale.
Cold crack resistance: -29ºC.
Characteristics:
Antimicrobial protection. Anibacterial protection. Antimycotic protection.
Flammability: FAR 25.853 (A) Appendix F Part. I (a) (1) (ii). FMVSS 302. UFAC Fabric - Class I. ÖNORM A 3800 Teil 1. NFP 92503 M2 EN 1021 PART 1 and 2. EN 71-2 . NFPA 260 - Cover Fabric - Class I. ÖNORM B 3825 Pass R118.02. CAL TB 117-2013. DIN 4102 B2. IMO FTP 2010 Code MSC.307(88) Part 8, 3.1 & 3.2 UNI 9175 IM. UNE 23.727 90 M2.
Width: ±137cm
Weight: ±680gr/m²

FICHE TECHNIQUE
Composition:
Face enduction: 100% Vinyle.
Support: Vinyl / Urethane Topcoat.
Résistance à là lumière:
DIN 54004 / NTC 1479 - Blue Wool Cal≥7 1,000 Hours = Passes
Abrasion: >100.000 cycles de Martindale.
Température extrêmes: -29ºC.
Caractéristiques:
Protection antimicrobienne. Protection antibactérienne. Protection antimycosique.
Inflammabilité: FAR 25.853 (A) Appendix F Part. I (a) (1) (ii). FMVSS 302. UFAC Fabric - Class I. ÖNORM A 3800 Teil 1. NFP 92503 M2 EN 1021 PART 1 and 2. EN 71-2 . NFPA 260 - Cover Fabric - Class I. ÖNORM B 3825 Pass R118.02. CAL TB 117-2013. DIN 4102 B2. IMO FTP 2010 Code MSC.307(88) Part 8, 3.1 & 3.2 UNI 9175 IM. UNE 23.727 90 M2.
Largeur: ±137cm
Poids: ±680gr/m²

G3 MAGLIA

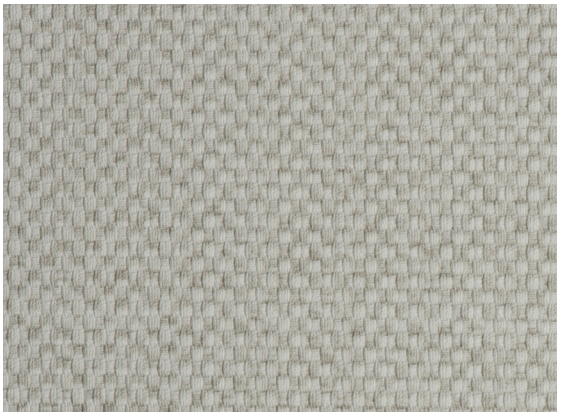

UYUNI
MAG-5001

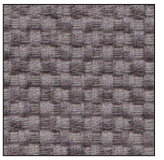

TRUFFLE
MAG-4537

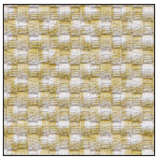

PRIMROSE
MAG-2000

SAGE
MAG-0406

GREENLAND
MAG-6443

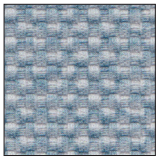

SKY
MAG-2003

INDIGO
MAG-5559

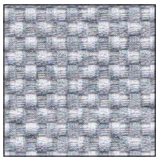

BREEZE
MAG-0003

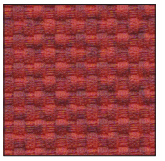

MARS
MAG-4227

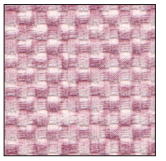

BLOSSOM
MAG-4203

MADERAS

WOOD / BOIS

MADERA MACIZA
Madera de haya maciza con terminación lacada. Debido a las variaciones naturales de la madera, los productos terminados pueden variar de las muestras en color, textura y vetas. Las piezas de madera pueden contener nudos o patrones de vetas de diferentes tonos y no son homogéneos. Esto puede dar lugar a variaciones de una pieza a otra. Las partes de madera se oscurecerán y cambiarán de tono con la edad y la exposición a la luz. Todas las piezas de chapa y madera maciza están acabadas con revestimientos de madera post-catalizados, que proporcionan una durabilidad y resistencia excepcionales.

ACABADOS DE MADERA A MEDIDA
Previa aprobación y con un cargo adicional, se encuentran disponibles acabados de madera a medida. Póngase en contacto con nuestro Servicio de Atención al Cliente para conocer los precios y los plazos de entrega.Antes de la aprobación, el cliente enviará una muestra para igualar el color.

SOLID WOOD
Solid beech wood with lacquered finish. Due to natural variations in wood, finished products may vary from samples in color, texture, and grain. The pieces of wood may contain knots or grain patterns of different shades and are not homogeneous. This may result in variations from piece to piece. Wood parts will darken and change tone with age and exposure to light. All veneer and solid wood parts are finished with post-catalyzed wood coatings, which provide exceptional durability and strength.

CUSTOM WOODEN FINISHES
Upon approval and for an additional fee, custom wood finishes are available. Please contact our Customer Service for pricing and delivery times. Prior to approval, the customer will send a sample for color matching.

BOIS MASSIF
Bois de hêtre massif avec finition laquée. En raison des variations naturelles du bois, les produits finis peuvent différer des échantillons en termes de couleur, de texture et de grain. Les pièces de bois peuvent contenir des nœuds ou des motifs de grain de différentes nuances et ne sont pas homogènes. Cela peut entraîner des variations d'une pièce à l'autre. Les pièces en bois s'assombrissent et changent de ton avec l'âge et l'exposition à la lumière. Toutes les pièces en bois massif et en placage sont finies avec des revêtements en bois post-catalysés, qui offrent une durabilité et une résistance exceptionnelles.

FINITIONS EN BOIS PERSONNALISÉES
Sur approbation et moyennant des frais supplémentaires, des finitions en bois personnalisées sont disponibles. Veuillez contacter notre service client pour les prix et les délais de livraison.Avant l'approbation, le client enverra un échantillon pour la correspondance des couleurs.

Natural / Natural / Naturel

Lecer / Lecer / Lecer

Nogal / Walnut / Noyer

Roble / Oak / Chêne

Blanco / White / Blanc

MELAMINAS

MELAMINE / MÉLAMINE

Revestimientos melaminicoa de alta calidad para garantizar una gran durabilidad. Imitación realista de maderas naturales con la ventaja de su facilidad de limpieza y mantenimiento.

High quality melamine coatings to guarantee great durability. Realistic imitation of natural wood with the advantage of being easy to clean and maintain.

Revêtements en mélamine de haute qualité pour garantir une grande durabilité. Imitation réaliste du bois naturel avec l'avantage d'être facile à nettoyer et à entretenir.

Serie NOOR

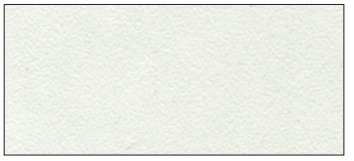

Blanco

Fresno Natural

Roble Gabor

Serie MAE

Haya Bama

Grace

Lecer

Cooper

Arena

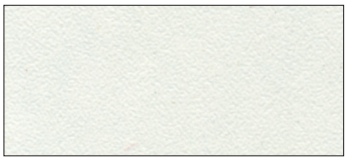

Blanco

Cacao

Roseta

Serenity

Plomo

TAPAS MESAS
MELAMINA y MDF

TABLE TOPS / SET DE TABLE

Tapas Mesas Melamina 19mm

Haya Bama

Lecer

Cooper

Cacao

Arena

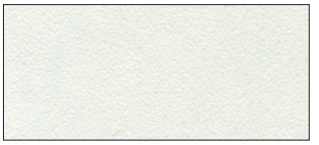
Blanco

Tapas Mesas MDF

Haya Bama

Lecer

Cooper

Blanco

Tapas Mesas Melamina HPL

Natural Beech

Lecer

Cooper

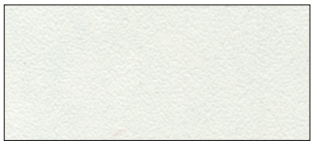
Blanco

METAL

METAL / MÉTAL

ACABADOS METAL

Tubo de acero pintado con poliester termoendurecido para lograr un acabado duradero que elimina los VOC (compuestos orgánicos volátiles) que se liberan al medio ambiente. El resultado es un acabado resistente a la abrasión y al impacto.

METAL FINISHES

Steel tube painted with thermosetting polyester to achieve a durable finish that eliminates VOCs (volatile organic compounds) that are released into the environment. The result is an abrasion and impact resistant finish.

FINITIONS MÉTALLIQUES

Tube en acier peint avec du polyester thermodurcissable pour obtenir une finition durable qui élimine les COV (composés organiques volatils) qui sont rejetés dans l'environnement. Le résultat est une finition résistante à l'abrasion et aux chocs.

M1

Aluminio / Alluminium / Aluminium

Negro / Black / Noir

Blanco / White / Blanc

M2

SKY BLUE

VERT

ROSE

STONE

Camino de la Estación s/n
Polig. i-4, Parcela 5
03330 CREVILLENTE (Alicante)
Tels.: 96 540 53 30 / 96 540 35 12
Fax: 96 668 05 62
e-mail: info@seniorcare.es

www.seniorcare.es